

PROPOSED SEWER DISTRICT NO. 4

PUBLIC HEARING— OCTOBER 12, 2022

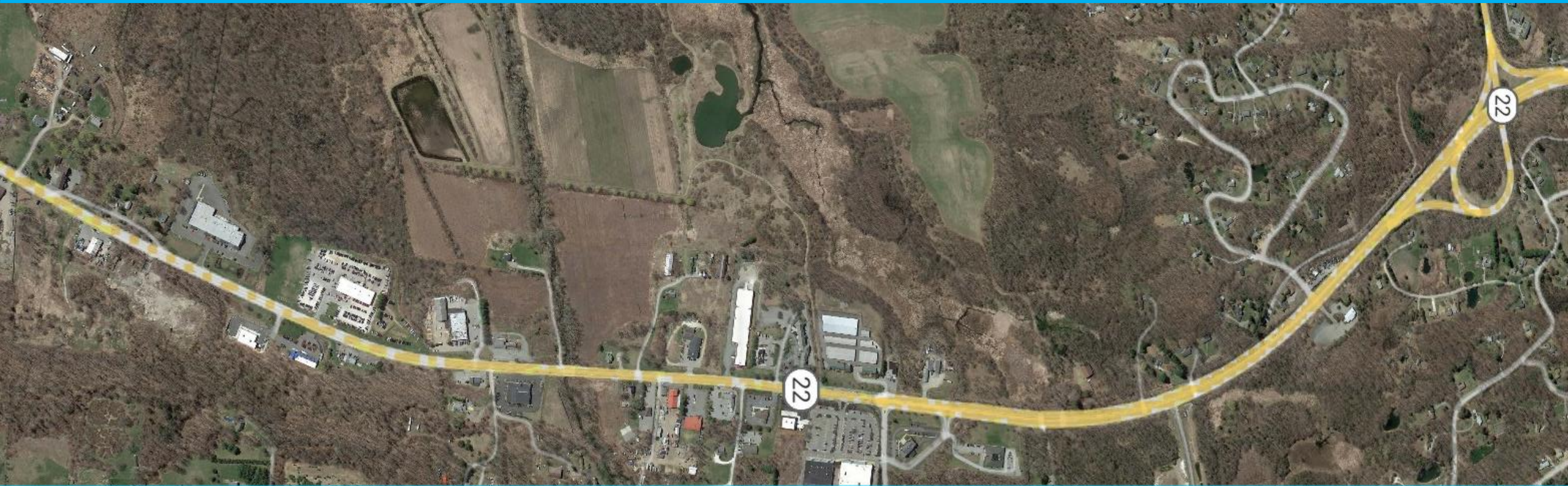

Laberge
ENGINEERING
ARCHITECTURE



Group
SURVEYING
PLANNING

PURPOSE

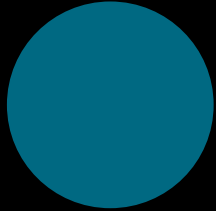

OUTLINE PROPOSED PROJECT

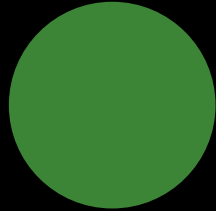

PROVIDE ESTIMATED ANNUAL COST

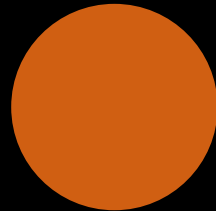

ADDRESS QUESTIONS



Laberge
ENGINEERING
ARCHITECTURE



Group
SURVEYING
PLANNING

PROPOSED SEWER DISTRICT No. 4
PUBLIC HEARING
OCTOBER 12, 2022

DISTRICT FORMATION PROCESS

- PREPARE MAP, PLAN AND REPORT - COMPLETED
- HOLD PUBLIC HEARING ON PROPOSED DISTRICT
- ENVIRONMENTAL REVIEW AND DETERMINATION OF SIGNIFICANCE
- TOWN BOARD ESTABLISHES DISTRICT
(SUBJECT TO PERMISSIVE REFERENDUM)
- NEW YORK STATE COMPTROLLER REVIEW AND APPROVAL



Laberge
ENGINEERING
ARCHITECTURE



Group
SURVEYING
PLANNING

PROPOSED SEWER DISTRICT No. 4
PUBLIC HEARING
OCTOBER 12, 2022

COLLECTION SYSTEM

EFFLUENT PRESSURE SEWERS



COLLECTION SYSTEM

- EACH PROPERTY WILL HAVE A SEPTIC TANK
 - ✓ EXISTING SEPTIC TANKS WILL BE USED
- SEPTIC TANK EFFLUENT IS PUMPED INTO COLLECTION SYSTEM
- MAIN DIAMETERS VARY FROM 1.5 TO 4 INCHES



Laberge
ENGINEERING
ARCHITECTURE



Group
SURVEYING
PLANNING

PROPOSED SEWER DISTRICT No. 4
PUBLIC HEARING
OCTOBER 12, 2022

COLLECTION SYSTEM

EFFLUENT PRESSURE SEWERS

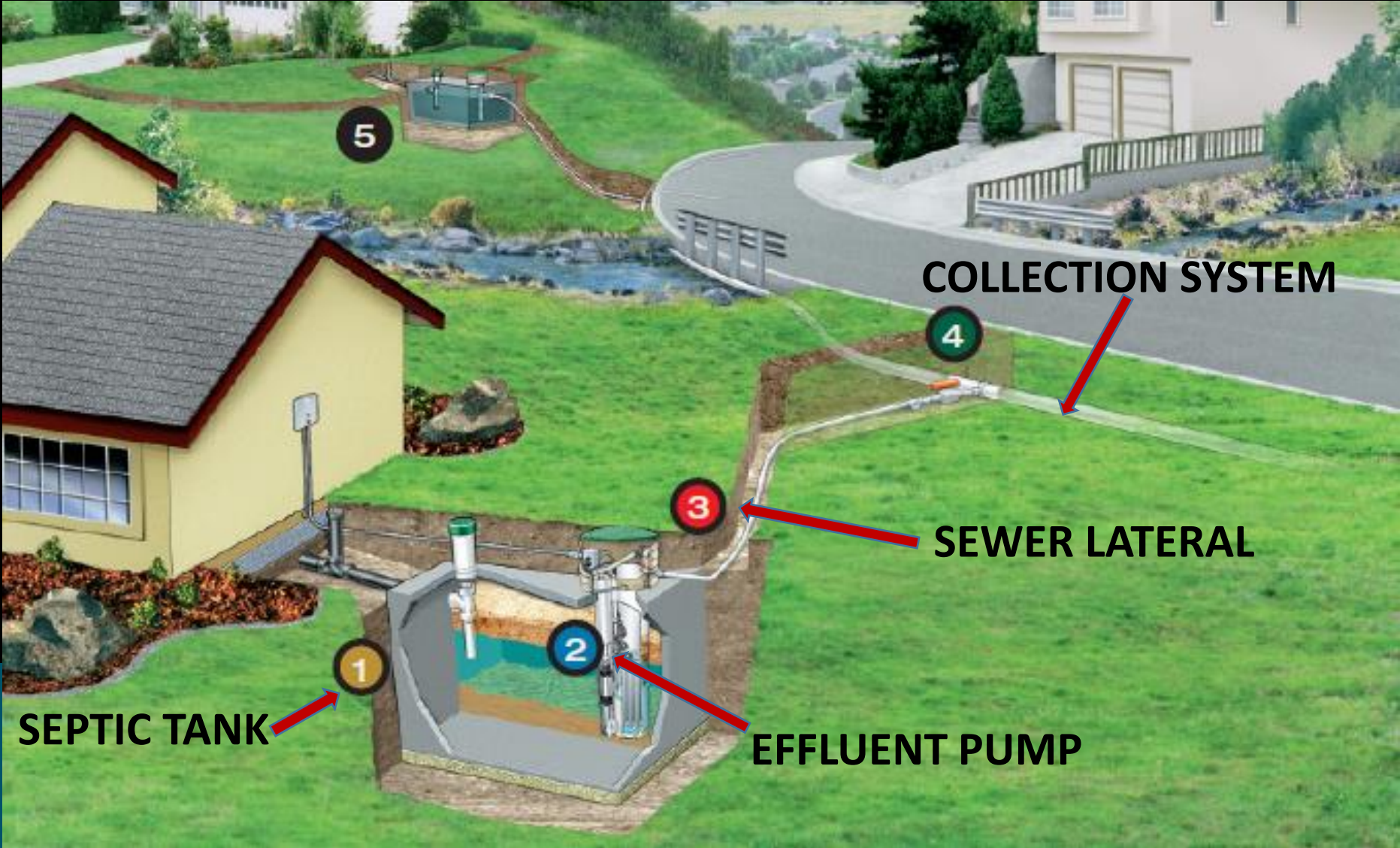

COLLECTION SYSTEM

- BURY DEPTH OF 5 FEET REQUIRED
- SEPTIC TANKS WILL BE MAINTAINED BY THE PAWLING JOINT SEWER COMMISSION



Laberge
ENGINEERING
ARCHITECTURE



Group
SURVEYING
PLANNING

PROPOSED SEWER DISTRICT No. 4
PUBLIC HEARING
OCTOBER 12, 2022

COLLECTION SYSTEM

ADVANTAGES

- SIGNIFICANTLY LOWER CAPITAL COST
- CAN INSTALL BY TRENCHLESS METHODS
- NOT SUBJECT TO INFILTRATION
- AVOIDS CONSTRUCTION IN GROUND WATER



Laberge
ENGINEERING
ARCHITECTURE



Group
SURVEYING
PLANNING

PROPOSED SEWER DISTRICT No. 4
PUBLIC HEARING
OCTOBER 12, 2022

COLLECTION SYSTEM

DISADVANTAGES

- PUMP REQUIRED AT EACH PROPERTY



Laberge
ENGINEERING
ARCHITECTURE



Group
SURVEYING
PLANNING

PROPOSED SEWER DISTRICT No. 4
PUBLIC HEARING
OCTOBER 12, 2022

PROJECT COST

\$2,710,000



Laberge
ENGINEERING
ARCHITECTURE



Group
SURVEYING
PLANNING

PROPOSED SEWER DISTRICT No. 4
PUBLIC HEARING
OCTOBER 12, 2022

FUNDING

1. No Funding Assistance

- Project is financed with a 30 year loan at 5 percent interest.

2. NYS Water Grant Assistance Only

- Grant in the amount of 25 percent of the total project cost
- Remainder financed with a 30 year loan at 5 percent interest.
- District Formation and Bond Resolution is required to be eligible for these funds.



Laberge
ENGINEERING
ARCHITECTURE



Group
SURVEYING
PLANNING

PROPOSED SEWER DISTRICT No. 4
PUBLIC HEARING
OCTOBER 12, 2022

FUNDING

The Town is actively seeking additional grant funds to lower the end user costs via Congressional Assistance and Empire State Development Grants.



Laberge
ENGINEERING
ARCHITECTURE



Group
SURVEYING
PLANNING

PROPOSED SEWER DISTRICT No. 4
PUBLIC HEARING
OCTOBER 12, 2022

BENEFIT BASIS (EDU)

(DEBT SERVICE DISTRIBUTION)

1 EDU =
0.5 EDU =

TYPICAL RESIDENCE (200 GPD)
VACANT PARCEL

TOTAL NO. OF PARCELS

47

TOTAL EDUS

78

VACANT PARCELS

12

PARCELS WITH 1 EDU

26

PARCELS > 1 EDU

9

RATES – ASSUMES NO FUNDING ASSISTANCE

DEBT SERVICE

(30 years @ 5%)

- Benefit Basis (EDU)
- Cost/EDU= \$2,260

CAPITAL RECOVERY CHARGE

(ADJUSTED ANNUALLY)

- Phase I Users = \$68/Quarter (\$272/Year)
- Phase II Users = \$68/Quarter + (Based on use – will vary per user)

OPERATION & MAINTENANCE

(ADJUSTED ANNUALLY)

- Based upon metered water use
- \$10.44/1,000 gallons (EST.)

NO GRANT

PROJECT COST	\$2,710,000
GRANT ASSISTANCE	\$0
AMOUNT TO FINANCE	\$2,710,000
AVERAGE ALL PROPERTIES	\$6,361
AVERAGE OCCUPIED PARCELS	\$8,417
MEDIAN ALL PROPERTIES	\$3,246
MEDIAN OCCUPIED PARCELS	\$3,368
MAXIMUM PARCEL HOTEL & RESTAURANT	\$48,136
MINIMUM PARCEL STORAGE / WAREHOUSE	\$2,600

	NO GRANT	ESD GRANT	NYWIIA	NYWIIA & ESD	CONGRESSIONAL ASSISTANCE
PROJECT COST	\$2,710,000	\$2,710,000	\$2,710,000	\$2,710,000	\$2,710,000
GRANT ASSISTANCE	\$0	\$542,000	\$677,500	\$1,084,000	\$2,000,000
AMOUNT TO FINANCE	\$2,710,000	\$2,168,000	\$2,032,500	\$1,626,000	\$710,000
AVERAGE ALL PROPERTIES	\$6,361	\$5,642	\$5,462	\$4,922	\$3,706
AVERAGE OCCUPIED PARCELS	\$8,417	\$7,487	\$7,255	\$6,557	\$4,986
MEDIAN ALL PROPERTIES	\$3,246	\$2,794	\$2,681	\$2,342	\$1,578
MEDIAN OCCUPIED PARCELS	\$3,368	\$2,916	\$2,803	\$2,464	\$1,700
MAXIMUM PARCEL HOTEL & RESTAURANT	\$48,136	\$43,616	\$42,486	\$39,096	\$31,456
MINIMUM PARCEL STORAGE / WAREHOUSE	\$2,600	\$2,148	\$2,035	\$1,696	\$932

OTHER COSTS

CONNECTION TO SYSTEM

- Service connection brought to property line by project

PROPERTY OWNER RESPONSIBLE TO:

- Extend service lateral to point of connection (Typically 1 ¼ inch PVC)
- Install effluent pump system
- Install collection manhole (If required)
- Electrical cost to operate pump
- Install Water Meter



Laberge
ENGINEERING
ARCHITECTURE



Group
SURVEYING
PLANNING

PROPOSED SEWER DISTRICT No. 4
PUBLIC HEARING
OCTOBER 12, 2022

PROPOSED SEWER DISTRICT NO. 4

PUBLIC HEARING WILL REMAIN OPEN UNTIL NOVEMBER 2nd.

- MEETING WILL START AT 6:00 PM.
- WRITTEN COMMENT WILL BE ACCEPTED UP TO NOV. 2nd
- ENGINEER WILL BE PRESENT TO ADDRESS QUESTIONS.



Laberge
ENGINEERING
ARCHITECTURE



PROPOSED SEWER DISTRICT No. 4
PUBLIC HEARING
OCTOBER 12, 2022

Thank you!



Laberge
ENGINEERING
ARCHITECTURE



Group
SURVEYING
PLANNING